Coronavirus / COVID-19 Outbreak Protocol – Sept 2020

Highfields is classed as a single 'bubble'. The following protocol will be followed.

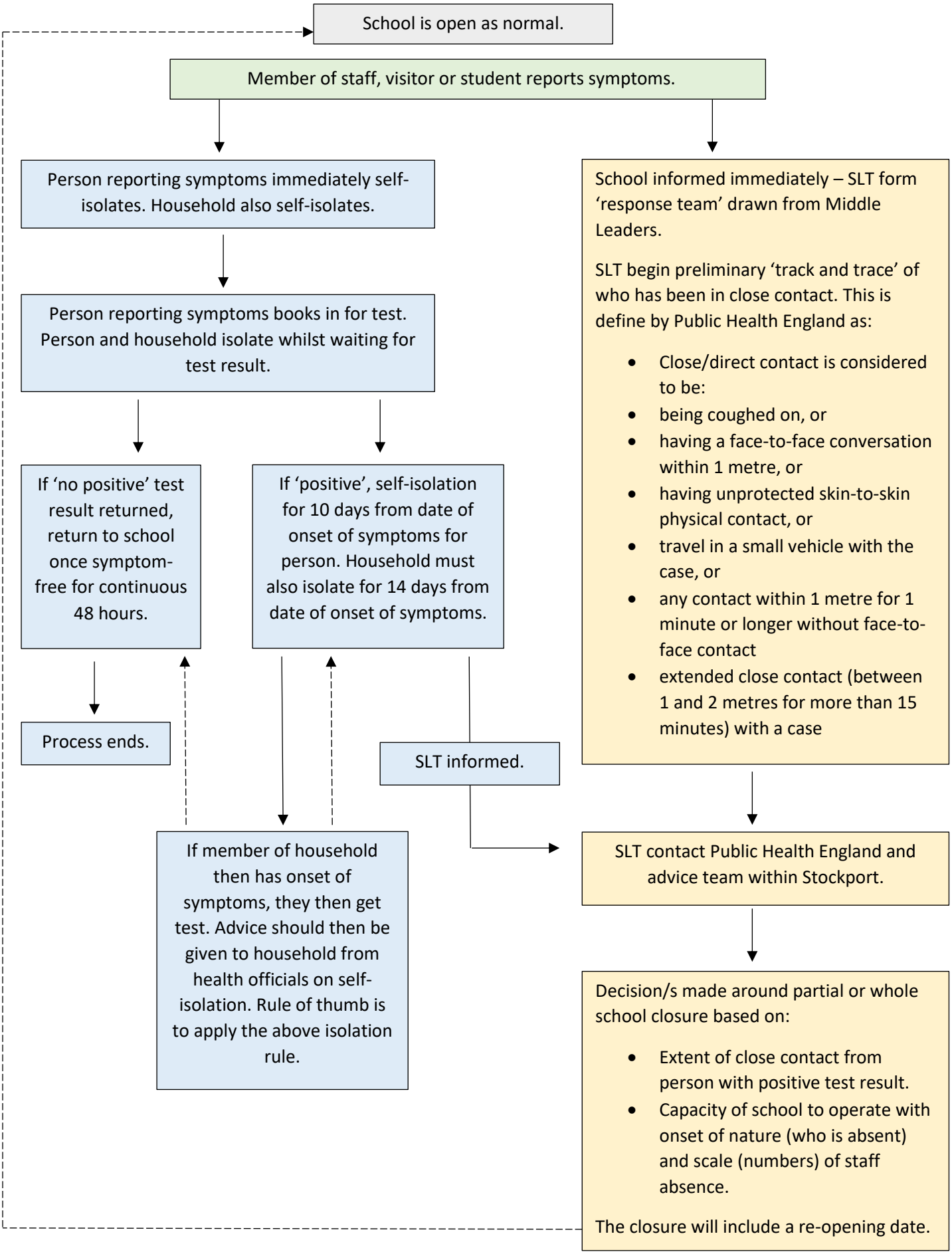

*SLT = Senior Leadership (Headteacher, Deputy Headteacher)